

REVIEWED

By Anne Nord at 9:50 am, Apr 06, 2021

4/5/2021

Worklist: 4885

<u>LAB CASE</u>	<u>ITEM</u>	<u>ITEM TYPE</u>	<u>DESCRIPTION</u>
M2021-1270	1	BCK	Alcohol Analysis
M2021-1312	1	BCK	Alcohol Analysis
M2021-1319	2	BCK	Alcohol Analysis
P2021-0874	1	BCK	Alcohol Analysis
P2021-0897	1	BCK	Alcohol Analysis
P2021-0898	1	BCK	Alcohol Analysis
P2021-0935	1	BCK	Alcohol Analysis
P2021-0936	1	BCK	Alcohol Analysis
P2021-0937	1	BCK	Alcohol Analysis
P2021-0938	1	BCK	Alcohol Analysis
P2021-0973	1	BCK	Alcohol Analysis
P2021-0988	1	BCK	Alcohol Analysis
P2021-0994	1	BCK	Alcohol Analysis
P2021-1014	1	BCK	Alcohol Analysis
P2021-1023	1	UCK	Alcohol Analysis
P2021-1025	1	BCK	Alcohol Analysis

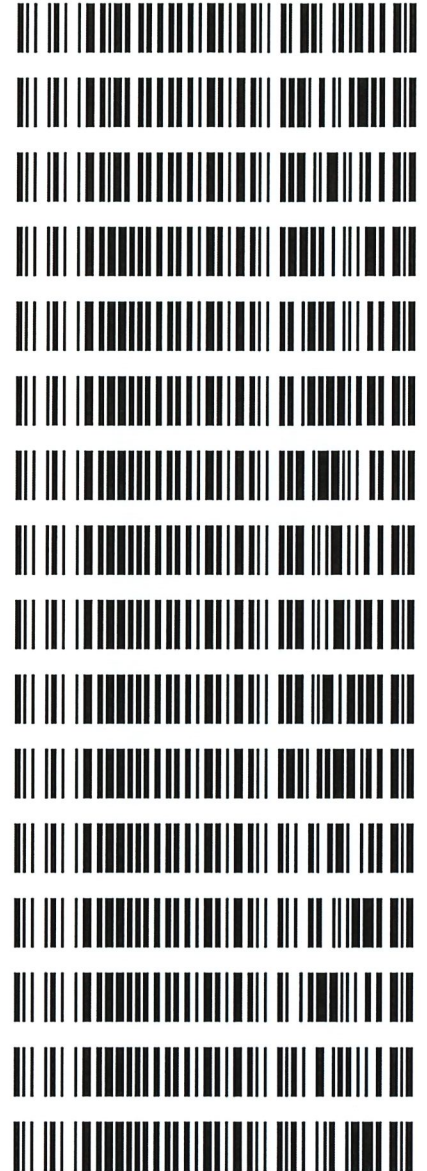

RC

Quantitative Analysis for Ethanol & Qualitative Analysis for Other Volatiles

Analytical Method(s): 1.0

Device: Hamilton MICROLAB Liquid Processor/Dilutor Serial Number: ML600GB9897

Volatiles Quality Assurance Controls Run Date(s): 4-3-21

Calibration curve 03-31-21 Worklist4865

Control Level	Expiration	Lot #	Target Value	Acceptable Range	Overall Results
Level 1	Jul-23	1907006	0.0764	0.0688-0.0840	0.0751 g/100cc
					0.0784 g/100cc
Level 2	Jul-23	1907007	0.2170	0.1953-0.2387	0.1974 g/100cc
					g/100cc
Multi-Component mixture:					
Curve Fit:			Column 1	Lot # FN07101701	
			Column 1	0.99973	Column2
					0.99956

Ethanol Calibration Reference Material						
Calibrator level	Target Value	Acceptable Range	Column 1	Column 2	Precision	Mean
50	0.050	0.045 - 0.055	0.0527	0.0538	0.0011	0.0532
100	0.100	0.090 - 0.110	0.1005	0.1003	0.0002	0.1004
200	0.200	0.180 - 0.220	0.1975	0.1965	0.001	0.197
300	0.300	0.270 - 0.330	0.2964	0.2957	0.0007	0.296
400	0.400	0.360 - 0.440			0	#DIV/0!
500	0.500	0.450 - 0.550	0.5027	0.5034	0.0007	0.503

Aqueous Controls			
Control level	Target Value	Acceptable Range	Overall Results
80	0.080	0.076 - 0.084	0.081 g/100cc

Revision: 2

Issue Date: 12/23/2019

Issuing Authority: Quality Manager

Sample Name : INT STD BLK 1
 Vial # : 1
 Data Filename : INT STD BLK 1_432021_001.gcd
 Method Filename : ALCOHOL.gcm
 Batch Filename : 4-3-21 POST RUN.gcb
 Date Acquired : 4/3/2021 11:25:59 AM
 Date Processed : 4/5/2021 8:21:25 AM

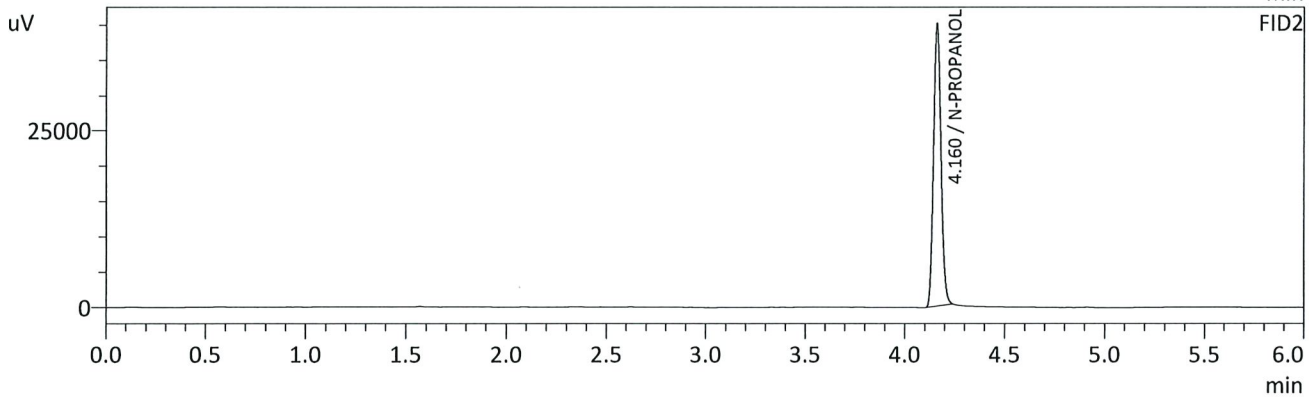
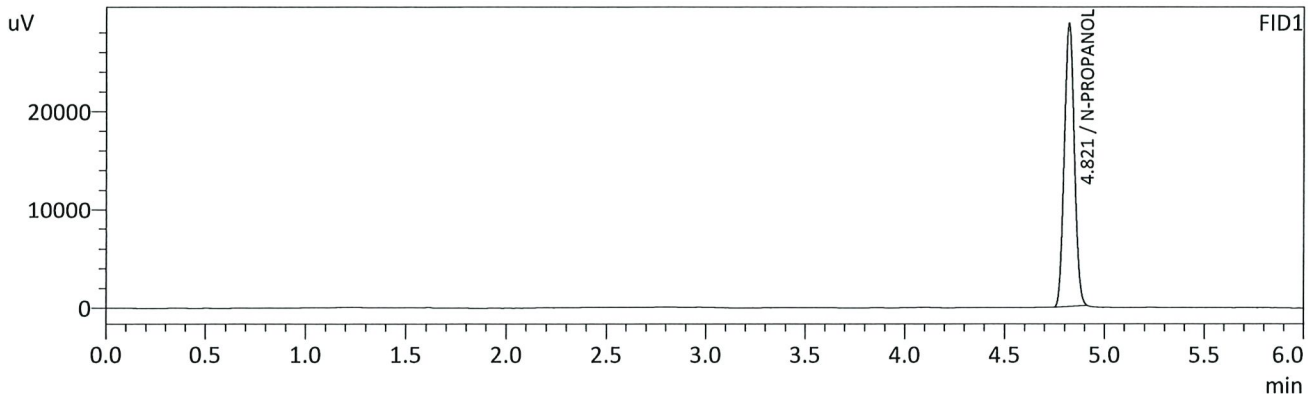

FID1

Name	Conc.	Unit	Area	Height
METHANOL	--	g/100cc	--	--
ACETALDEHYDE	--	g/100cc	--	--
ETHANOL	--	g/100cc	--	--
ISOPROPYL ALCOHOL	--	g/100cc	--	--
ACETONE	--	g/100cc	--	--
N-PROPANOL	0.0000	g/100cc	99496	28662
DFE	--	g/100cc	--	--
TFE	--	g/100cc	--	--

FID2

Name	Conc.	Unit	Area	Height
ACETALDEHYDE	--	g/100cc	--	--
METHANOL	--	g/100cc	--	--
ETHANOL	--	g/100cc	--	--
ACETONE	--	g/100cc	--	--
ISOPROPYL ALCOHOL	--	g/100cc	--	--
N-PROPANOL	0.0000	g/100cc	104135	40004
DFE	--	g/100cc	--	--
TFE	--	g/100cc	--	--

Handwritten signature in blue ink.

Sample Name : MULTI-COMP MIX
 Vial # : 2
 Data Filename : MULTI-COMP MIX_432021_002.gcd
 Method Filename : ALCOHOL.gcm
 Batch Filename : 4-3-21 POST RUN.gcb
 Date Acquired : 4/3/2021 11:34:41 AM
 Date Processed : 4/5/2021 8:21:35 AM

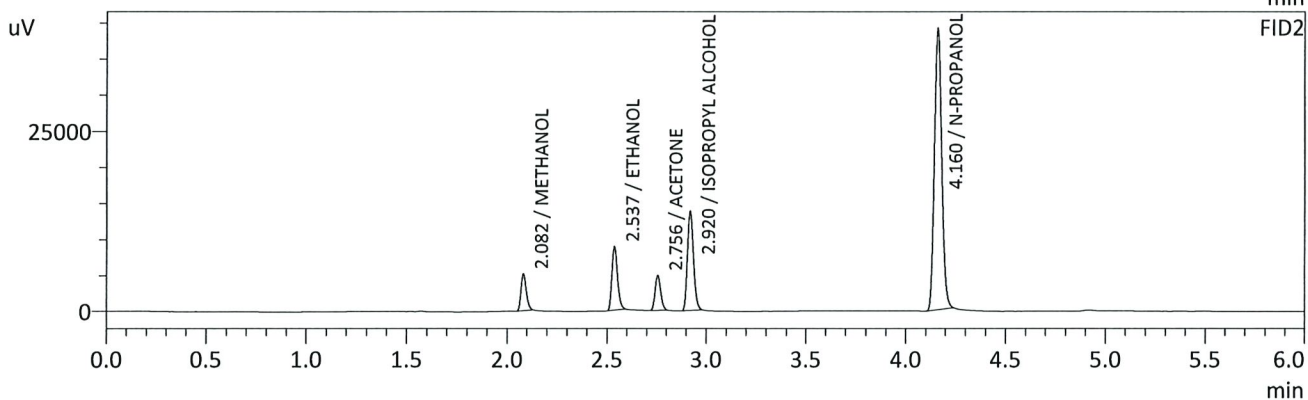
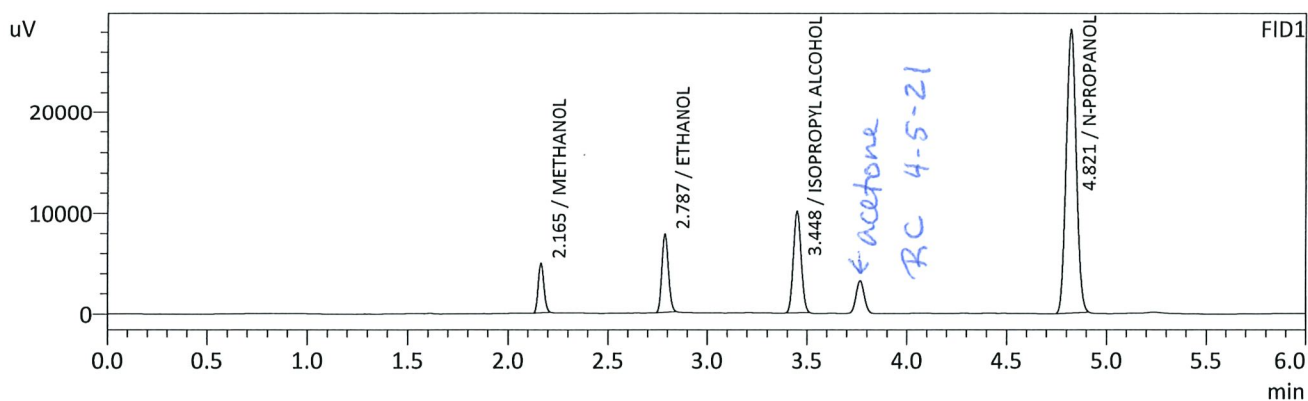

FID1

Name	Conc.	Unit	Area	Height
METHANOL	0.0000	g/100cc	9684	4851
ACETALDEHYDE	--	g/100cc	--	--
ETHANOL	0.0931	g/100cc	17802	7693
ISOPROPYL ALCOHOL	0.0000	g/100cc	27862	10050
ACETONE	--	g/100cc	--	--
N-PROPANOL	0.0000	g/100cc	97622	27983
DFE	--	g/100cc	--	--
TFE	--	g/100cc	--	--

FID2

Name	Conc.	Unit	Area	Height
ACETALDEHYDE	--	g/100cc	--	--
METHANOL	0.0000	g/100cc	9585	5072
ETHANOL	0.0918	g/100cc	17489	8855
ACETONE	0.0000	g/100cc	9699	4889
ISOPROPYL ALCOHOL	0.0000	g/100cc	28819	13781
N-PROPANOL	0.0000	g/100cc	101746	38968
DFE	--	g/100cc	--	--
TFE	--	g/100cc	--	--

RC

Sample Name : INT STD BLK 2
 Vial # : 3
 Data Filename : INT STD BLK 2_432021_003.gcd
 Method Filename : ALCOHOL.gcm
 Batch Filename : 4-3-21 POST RUN.gcb
 Date Acquired : 4/3/2021 11:43:44 AM
 Date Processed : 4/5/2021 8:21:26 AM

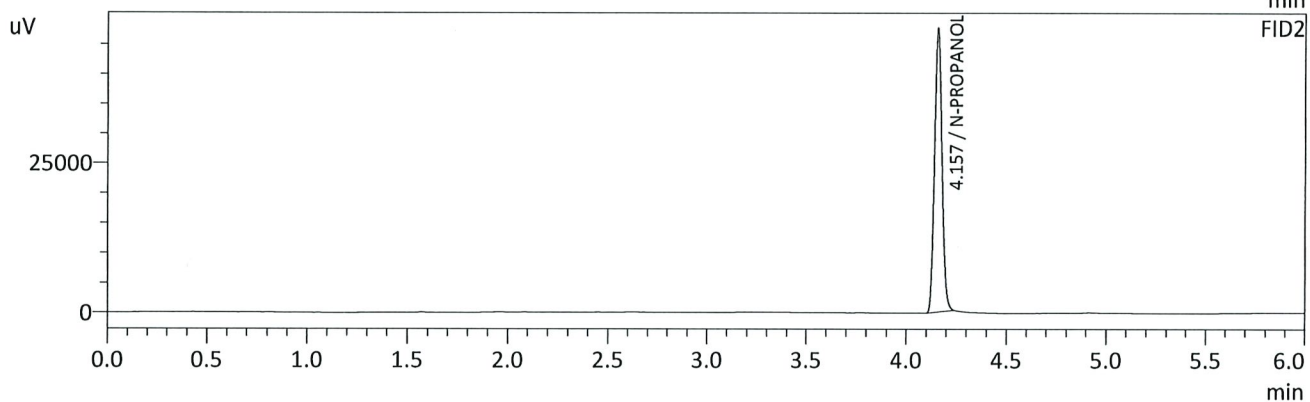
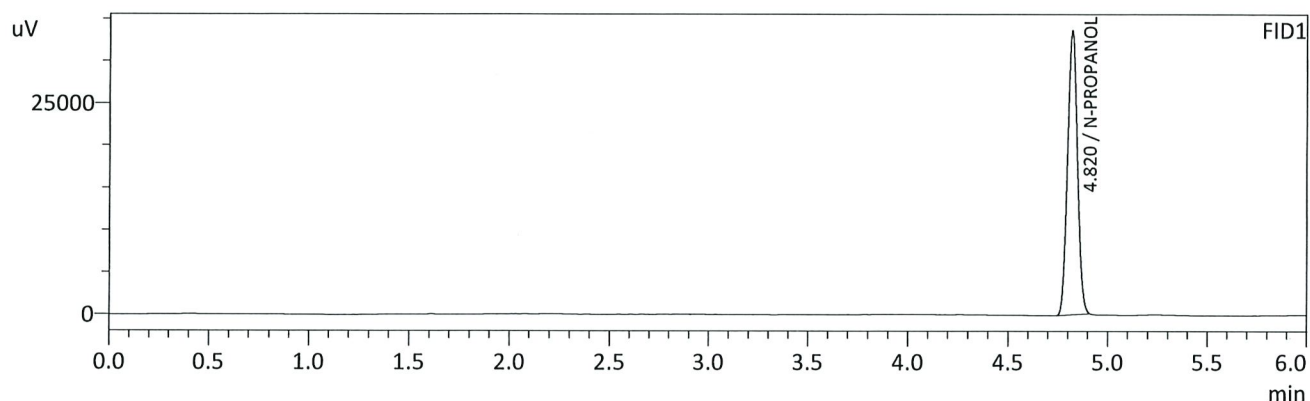

FID1

Name	Conc.	Unit	Area	Height
METHANOL	--	g/100cc	--	--
ACETALDEHYDE	--	g/100cc	--	--
ETHANOL	--	g/100cc	--	--
ISOPROPYL ALCOHOL	--	g/100cc	--	--
ACETONE	--	g/100cc	--	--
N-PROPANOL	0.0000	g/100cc	116360	33502
DFE	--	g/100cc	--	--
TFE	--	g/100cc	--	--

FID2

Name	Conc.	Unit	Area	Height
ACETALDEHYDE	--	g/100cc	--	--
METHANOL	--	g/100cc	--	--
ETHANOL	--	g/100cc	--	--
ACETONE	--	g/100cc	--	--
ISOPROPYL ALCOHOL	--	g/100cc	--	--
N-PROPANOL	0.0000	g/100cc	122620	47103
DFE	--	g/100cc	--	--
TFE	--	g/100cc	--	--

VOLATILES DETERMINATION CASEFILE WORKSHEET

Laboratory No.: QC1-1

Analysis Date(s): 4/3/21

	Column 1 FID A	Column 2 FID B	Column Precision	Mean Value	Sample A-B Difference	Over-all Mean
Sample Results	0.0748	0.0748	0.0000	0.0748	0.0007	0.0751
(g/100cc)	0.0755	0.0756	0.0001	0.0755		

Analysis Method

Refer to Blood Alcohol Method #1

Instrument Information

Instrument information is stored centrally.

Refer to Instrument Method: Alcohol.m/.gcm, Volatiles.m/.gcm

Reporting of Results

Uncertainty of Measurement (UM%): 5.00%

Overall Mean (g/100cc)	Low	High	5% of Mean
0.075	0.071	0.079	0.004

Reported Result	
0.075	

Calibration and control data are stored centrally.



Revision: 3

Issue Date: 12/28/2020

Issuing Authority: Quality Manager

Sample Name : QC-1-1-A
 Vial # : 4
 Data Filename : QC-1-1-A_432021_004.gcd
 Method Filename : ALCOHOL.gcm
 Batch Filename : 4-3-21 POST RUN.gcb
 Date Acquired : 4/3/2021 11:52:13 AM
 Date Processed : 4/5/2021 8:22:05 AM

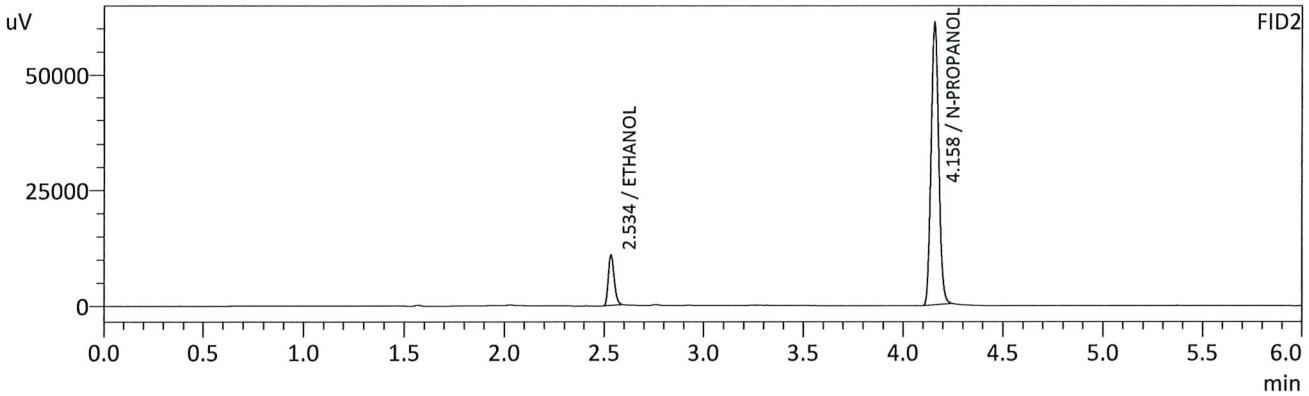
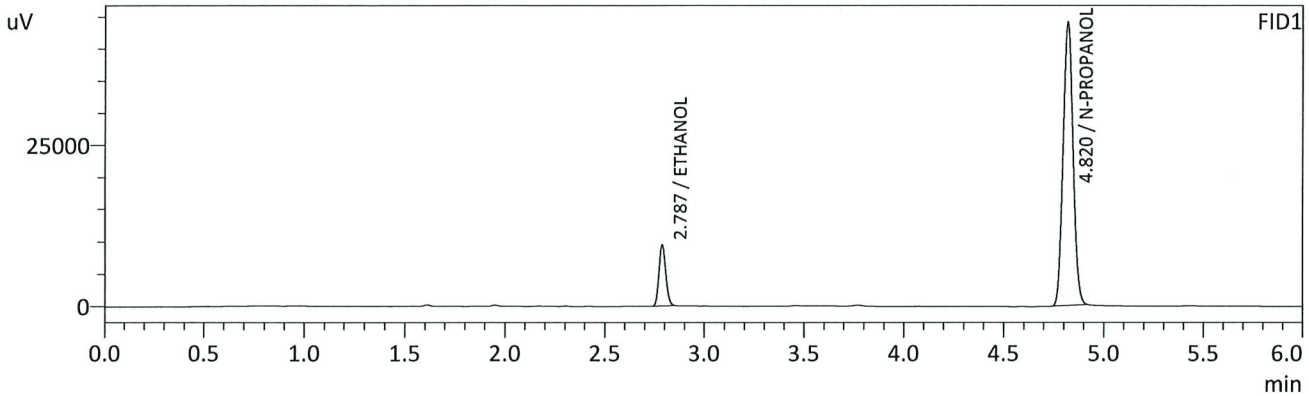

FID1

Name	Conc.	Unit	Area	Height
METHANOL	--	g/100cc	--	--
ACETALDEHYDE	--	g/100cc	--	--
ETHANOL	0.0748	g/100cc	22252	9420
ISOPROPYL ALCOHOL	--	g/100cc	--	--
ACETONE	--	g/100cc	--	--
N-PROPANOL	0.0000	g/100cc	154089	43908
DFE	--	g/100cc	--	--
TFE	--	g/100cc	--	--

FID2

Name	Conc.	Unit	Area	Height
ACETALDEHYDE	--	g/100cc	--	--
METHANOL	--	g/100cc	--	--
ETHANOL	0.0748	g/100cc	21914	10740
ACETONE	--	g/100cc	--	--
ISOPROPYL ALCOHOL	--	g/100cc	--	--
N-PROPANOL	0.0000	g/100cc	160704	60448
DFE	--	g/100cc	--	--
TFE	--	g/100cc	--	--

JRC

Sample Name : QC-1-1-B
 Vial # : 5
 Data Filename : QC-1-1-B_432021_005.gcd
 Method Filename : ALCOHOL.gcm
 Batch Filename : 4-3-21 POST RUN.gcb
 Date Acquired : 4/3/2021 12:01:32 PM
 Date Processed : 4/5/2021 8:22:06 AM

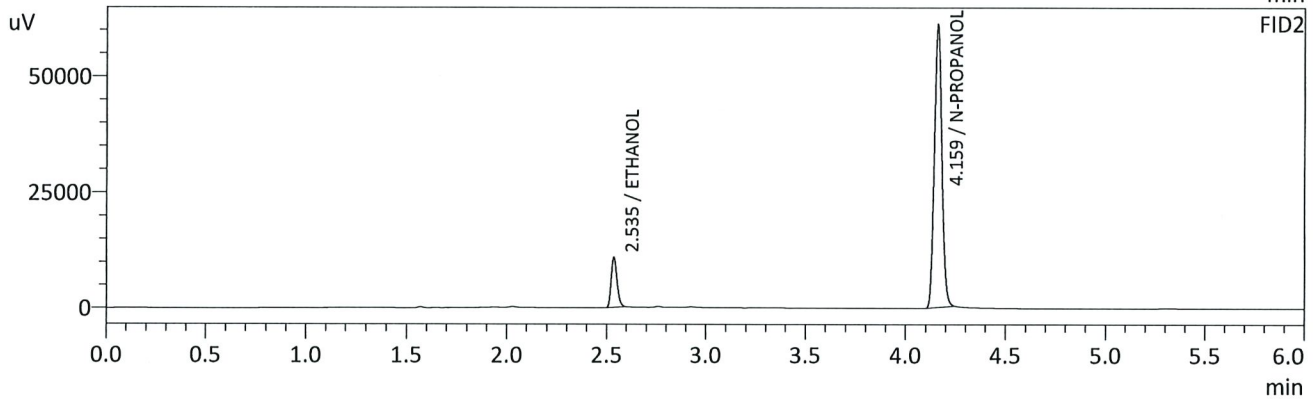
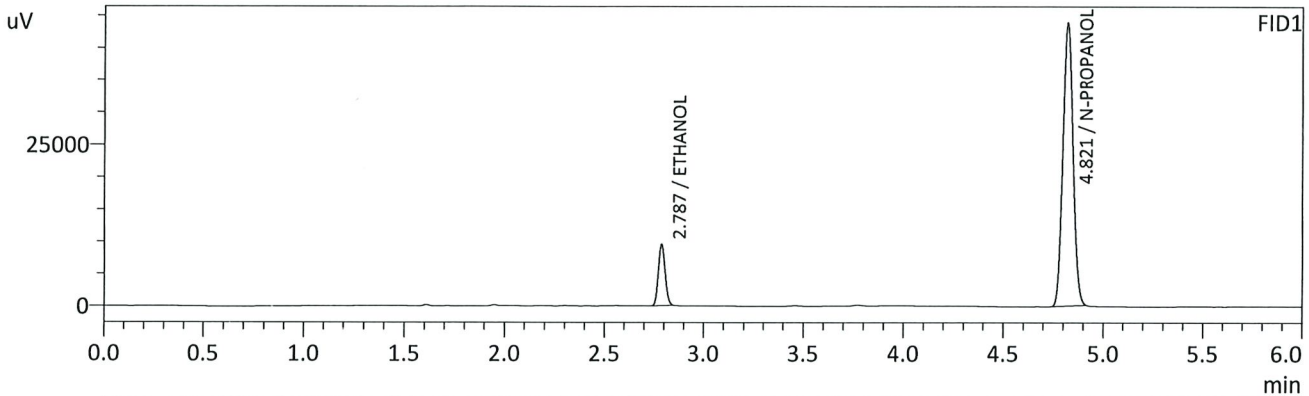

FID1

Name	Conc.	Unit	Area	Height
METHANOL	--	g/100cc	--	--
ACETALDEHYDE	--	g/100cc	--	--
ETHANOL	0.0755	g/100cc	22398	9479
ISOPROPYL ALCOHOL	--	g/100cc	--	--
ACETONE	--	g/100cc	--	--
N-PROPANOL	0.0000	g/100cc	153617	43643
DFE	--	g/100cc	--	--
TFE	--	g/100cc	--	--

FID2

Name	Conc.	Unit	Area	Height
ACETALDEHYDE	--	g/100cc	--	--
METHANOL	--	g/100cc	--	--
ETHANOL	0.0756	g/100cc	22101	10850
ACETONE	--	g/100cc	--	--
ISOPROPYL ALCOHOL	--	g/100cc	--	--
N-PROPANOL	0.0000	g/100cc	160027	60716
DFE	--	g/100cc	--	--
TFE	--	g/100cc	--	--

VOLATILES DETERMINATION CASEFILE WORKSHEET

Laboratory No.: 0.080 QA

Analysis Date(s): 4/3/21

	Column 1 FID A	Column 2 FID B	Column Precision	Mean Value	Sample A-B Difference	Over-all Mean
Sample Results	0.0815	0.0813	0.0002	0.0814	0.0002	0.0815
(g/100cc)	0.0817	0.0815	0.0002	0.0816		

Analysis Method

Refer to Blood Alcohol Method #1

Instrument Information

Instrument information is stored centrally.

Refer to Instrument Method: Alcohol.m/.gcm, Volatiles.m/.gcm

Reporting of Results

Uncertainty of Measurement (UM%): 5.00%

Overall Mean (g/100cc)	Low	High	5% of Mean
0.081	0.076	0.086	0.005

Reported Result	
0.081	

Calibration and control data are stored centrally.



Revision: 3

Issue Date: 12/28/2020

Issuing Authority: Quality Manager

Sample Name : 0.08 QA - A
 Vial # : 6
 Data Filename : 0.08 QA - A_432021_006.gcd
 Method Filename : ALCOHOL.gcm
 Batch Filename : 4-3-21 POST RUN.gcb
 Date Acquired : 4/3/2021 12:09:57 PM
 Date Processed : 4/5/2021 8:21:21 AM

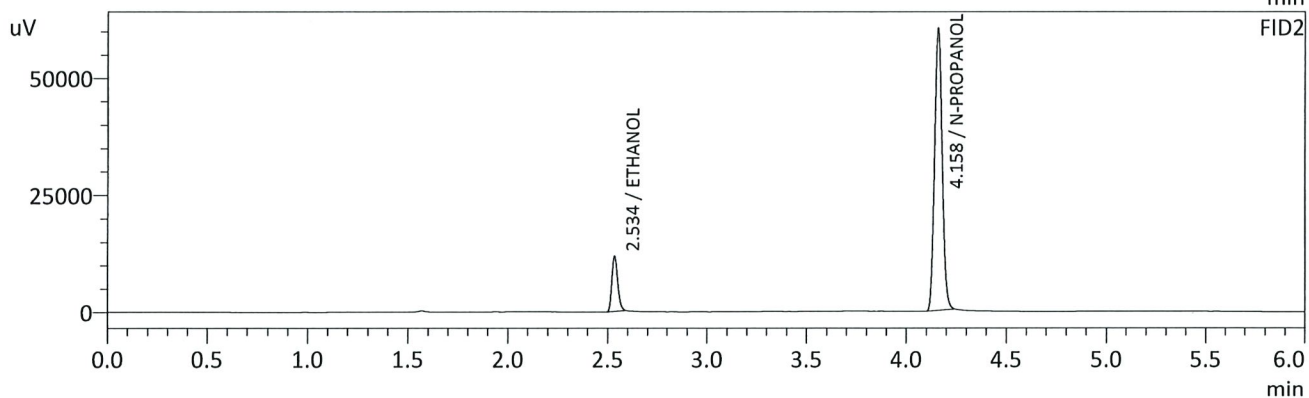
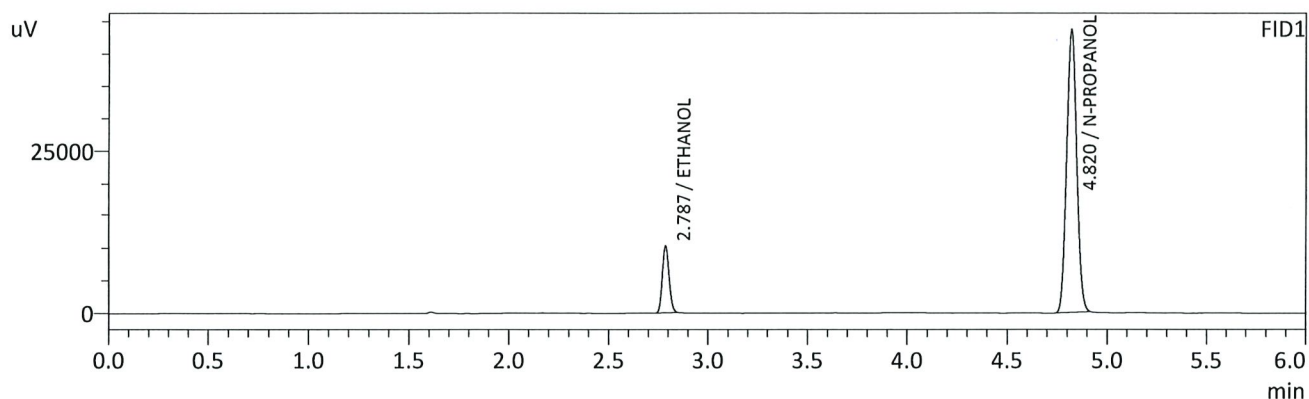

FID1

Name	Conc.	Unit	Area	Height
METHANOL	--	g/100cc	--	--
ACETALDEHYDE	--	g/100cc	--	--
ETHANOL	0.0815	g/100cc	24091	10170
ISOPROPYL ALCOHOL	--	g/100cc	--	--
ACETONE	--	g/100cc	--	--
N-PROPANOL	0.0000	g/100cc	152236	43474
DFE	--	g/100cc	--	--
TFE	--	g/100cc	--	--

FID2

Name	Conc.	Unit	Area	Height
ACETALDEHYDE	--	g/100cc	--	--
METHANOL	--	g/100cc	--	--
ETHANOL	0.0813	g/100cc	23834	11728
ACETONE	--	g/100cc	--	--
ISOPROPYL ALCOHOL	--	g/100cc	--	--
N-PROPANOL	0.0000	g/100cc	158826	59747
DFE	--	g/100cc	--	--
TFE	--	g/100cc	--	--

HC

Sample Name : 0.08 QA - B
 Vial # : 7
 Data Filename : 0.08 QA - B_432021_007.gcd
 Method Filename : ALCOHOL.gcm
 Batch Filename : 4-3-21 POST RUN.gcb
 Date Acquired : 4/3/2021 12:18:53 PM
 Date Processed : 4/5/2021 8:21:22 AM

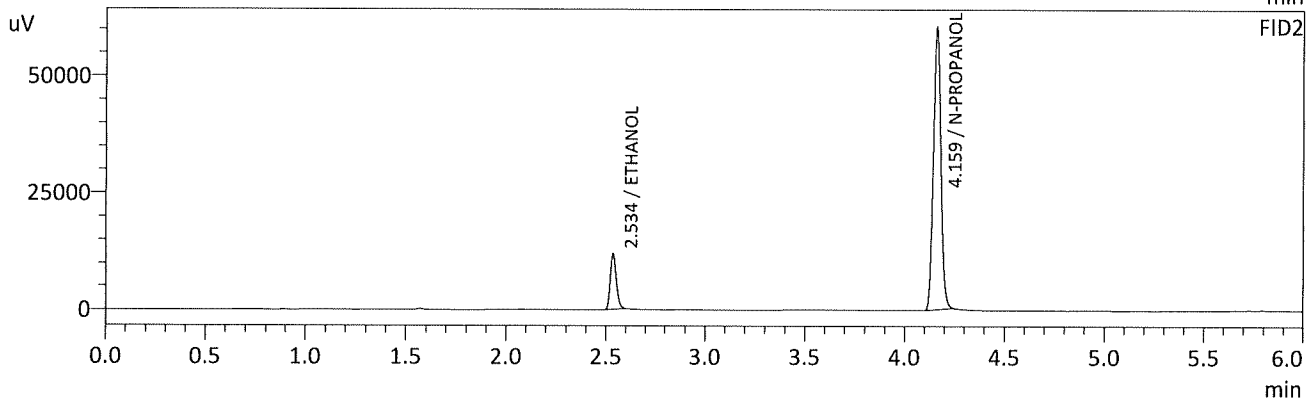
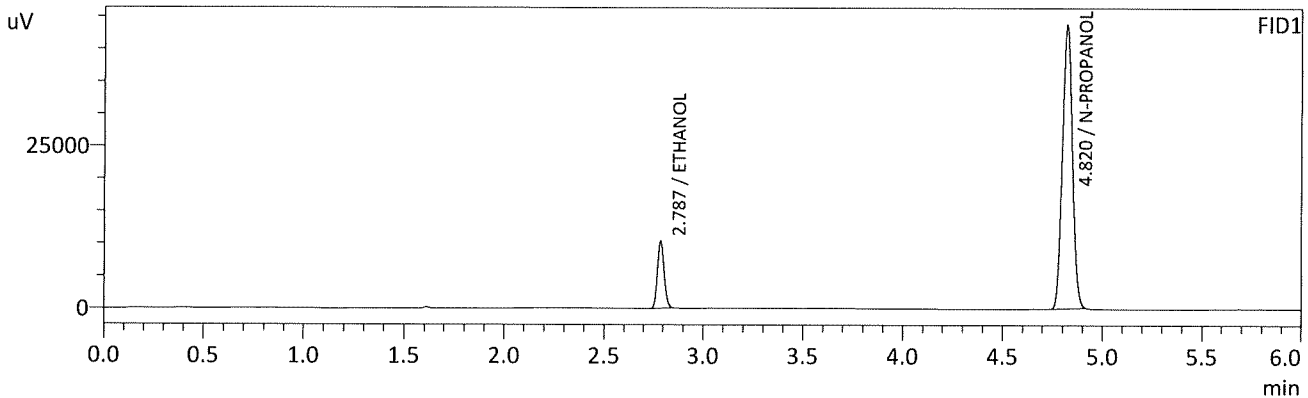

FID1

Name	Conc.	Unit	Area	Height
METHANOL	--	g/100cc	--	--
ACETALDEHYDE	--	g/100cc	--	--
ETHANOL	0.0817	g/100cc	24220	10217
ISOPROPYL ALCOHOL	--	g/100cc	--	--
ACETONE	--	g/100cc	--	--
N-PROPANOL	0.0000	g/100cc	152756	43596
DFE	--	g/100cc	--	--
TFE	--	g/100cc	--	--

FID2

Name	Conc.	Unit	Area	Height
ACETALDEHYDE	--	g/100cc	--	--
METHANOL	--	g/100cc	--	--
ETHANOL	0.0815	g/100cc	23934	11718
ACETONE	--	g/100cc	--	--
ISOPROPYL ALCOHOL	--	g/100cc	--	--
N-PROPANOL	0.0000	g/100cc	159044	60099
DFE	--	g/100cc	--	--
TFE	--	g/100cc	--	--

CHC

VOLATILES DETERMINATION CASEFILE WORKSHEET

Laboratory No.: QC1-2

Analysis Date(s): 4/3/21

	Column 1 FID A	Column 2 FID B	Column Precision	Mean Value	Sample A-B Difference	Over-all Mean
Sample Results	0.0782	0.0784	0.0002	0.0783	0.0002	0.0784
(g/100cc)	0.0786	0.0784	0.0002	0.0785		

Analysis Method

Refer to Blood Alcohol Method #1

Instrument Information

Instrument information is stored centrally.

Refer to Instrument Method: Alcohol.m/.gcm, Volatiles.m/.gcm

Reporting of Results

Uncertainty of Measurement (UM%): 5.00%

Overall Mean (g/100cc)	Low	High	5% of Mean
0.078	0.074	0.082	0.004

Reported Result	
0.078	

Calibration and control data are stored centrally.



Revision: 3

Issue Date: 12/28/2020

Issuing Authority: Quality Manager

Sample Name : QC1-2-A
 Vial # : 42
 Data Filename : QC1-2-A_432021_042.gcd
 Method Filename : ALCOHOL.gcm
 Batch Filename : 4-3-21 POST RUN.gcb
 Date Acquired : 4/3/2021 5:29:40 PM
 Date Processed : 4/5/2021 8:22:10 AM

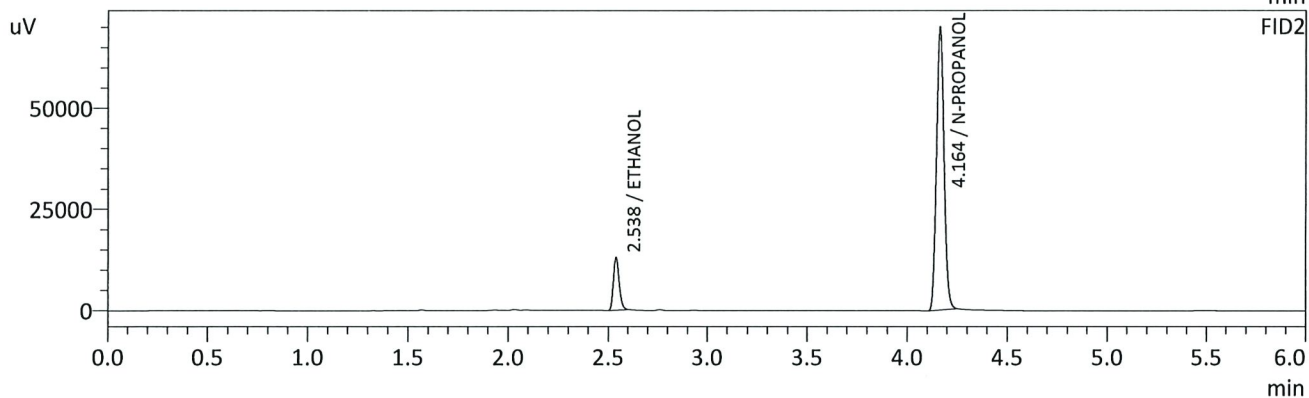
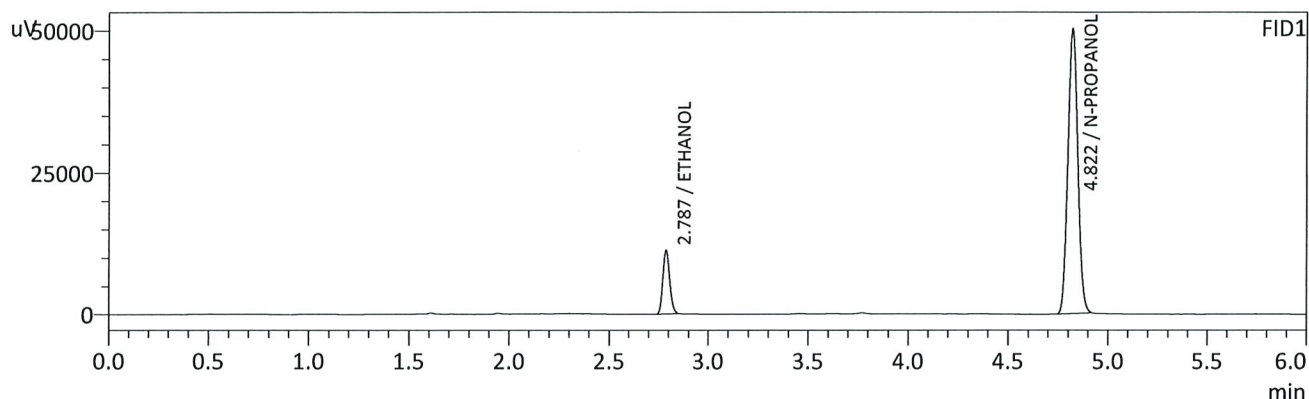

FID1

Name	Conc.	Unit	Area	Height
METHANOL	--	g/100cc	--	--
ACETALDEHYDE	--	g/100cc	--	--
ETHANOL	0.0782	g/100cc	26551	11240
ISOPROPYL ALCOHOL	--	g/100cc	--	--
ACETONE	--	g/100cc	--	--
N-PROPANOL	0.0000	g/100cc	175405	50083
DFE	--	g/100cc	--	--
TFE	--	g/100cc	--	--

FID2

Name	Conc.	Unit	Area	Height
ACETALDEHYDE	--	g/100cc	--	--
METHANOL	--	g/100cc	--	--
ETHANOL	0.0784	g/100cc	26289	12862
ACETONE	--	g/100cc	--	--
ISOPROPYL ALCOHOL	--	g/100cc	--	--
N-PROPANOL	0.0000	g/100cc	182609	69634
DFE	--	g/100cc	--	--
TFE	--	g/100cc	--	--

Handwritten signature/initials in blue ink.

Sample Name : QC1-2-B
 Vial # : 43
 Data Filename : QC1-2-B_432021_043.gcd
 Method Filename : ALCOHOL.gcm
 Batch Filename : 4-3-21 POST RUN.gcb
 Date Acquired : 4/3/2021 5:38:08 PM
 Date Processed : 4/5/2021 8:22:11 AM

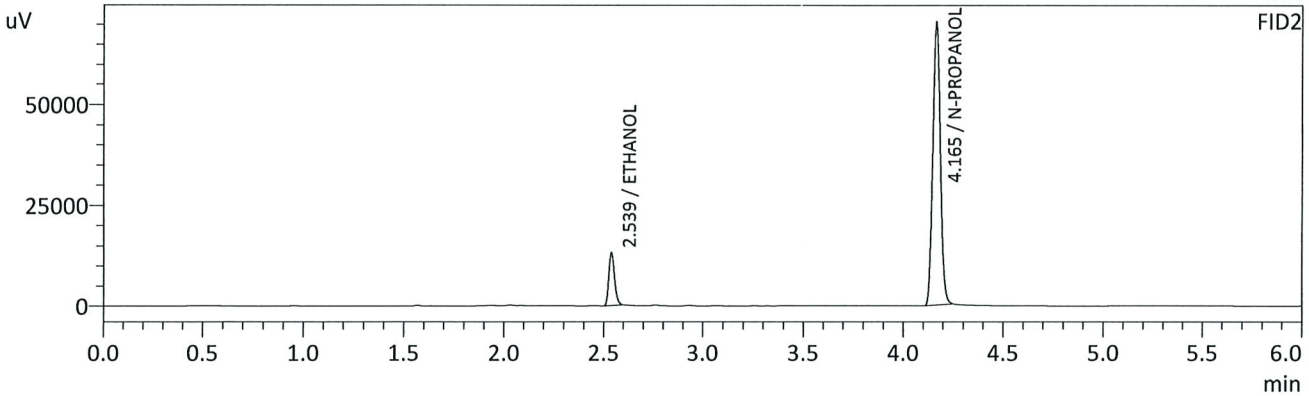
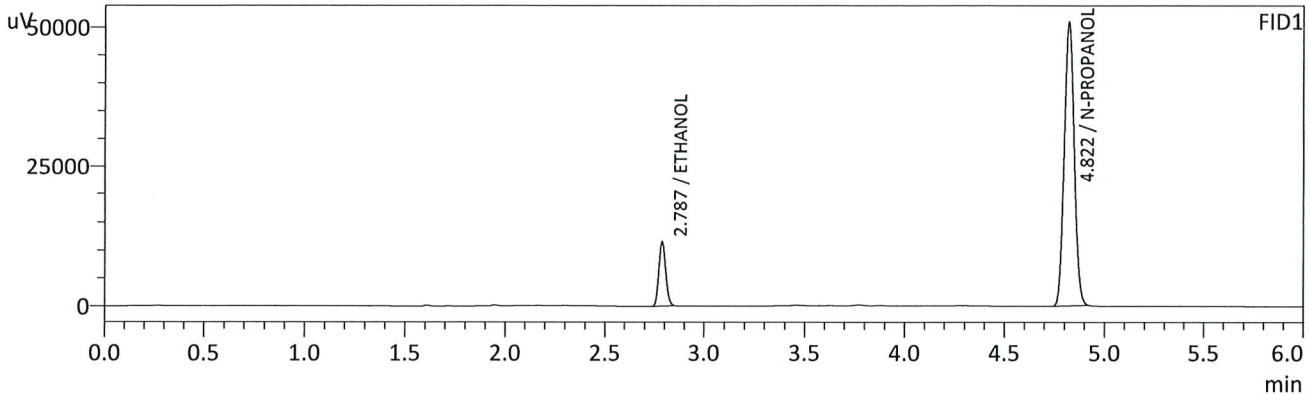

FID1

Name	Conc.	Unit	Area	Height
METHANOL	--	g/100cc	--	--
ACETALDEHYDE	--	g/100cc	--	--
ETHANOL	0.0786	g/100cc	27011	11411
ISOPROPYL ALCOHOL	--	g/100cc	--	--
ACETONE	--	g/100cc	--	--
N-PROPANOL	0.0000	g/100cc	177488	50715
DFE	--	g/100cc	--	--
TFE	--	g/100cc	--	--

FID2

Name	Conc.	Unit	Area	Height
ACETALDEHYDE	--	g/100cc	--	--
METHANOL	--	g/100cc	--	--
ETHANOL	0.0784	g/100cc	26626	13037
ACETONE	--	g/100cc	--	--
ISOPROPYL ALCOHOL	--	g/100cc	--	--
N-PROPANOL	0.0000	g/100cc	184921	70256
DFE	--	g/100cc	--	--
TFE	--	g/100cc	--	--

WPC

VOLATILES DETERMINATION CASEFILE WORKSHEET

Laboratory No.: QC2-1

Analysis Date(s): 4/3/21

	Column 1 FID A	Column 2 FID B	Column Precision	Mean Value	Sample A-B Difference	Over-all Mean
Sample Results	0.1977	0.1960	0.0017	0.1968	0.0013	0.1974
(g/100cc)	0.1988	0.1974	0.0014	0.1981		

Analysis Method

Refer to Blood Alcohol Method #1

Instrument Information

Instrument information is stored centrally.

Refer to Instrument Method: Alcohol.m/.gcm, Volatiles.m/.gcm

Reporting of Results

Uncertainty of Measurement (UM%): 5.00%

Overall Mean (g/100cc)	Low	High	5% of Mean
0.197	0.187	0.207	0.010

	Reported Result	
	0.197	

Calibration and control data are stored centrally.



Revision: 3

Issue Date: 12/28/2020

Issuing Authority: Quality Manager

Sample Name : QC-2-1-A
 Vial # : 26
 Data Filename : QC-2-1-A_432021_026.gcd
 Method Filename : ALCOHOL.gcm
 Batch Filename : 4-3-21 POST RUN.gcb
 Date Acquired : 4/3/2021 3:07:44 PM
 Date Processed : 4/5/2021 8:22:08 AM

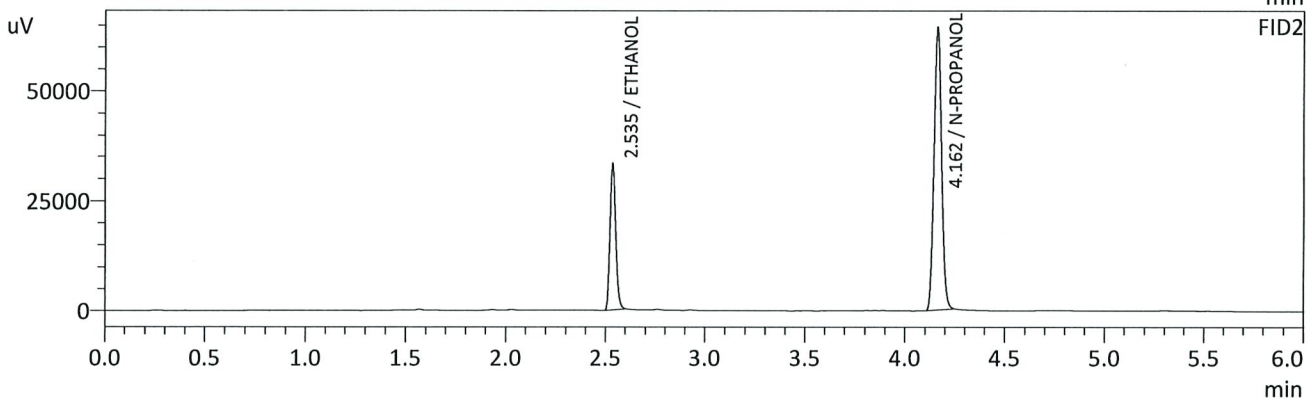
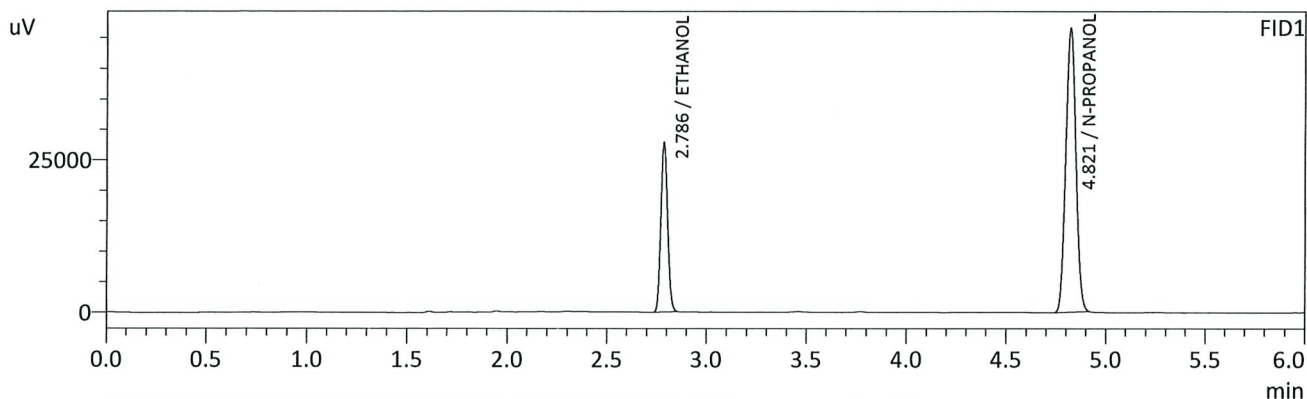

FID1

Name	Conc.	Unit	Area	Height
METHANOL	--	g/100cc	--	--
ACETALDEHYDE	--	g/100cc	--	--
ETHANOL	0.1977	g/100cc	65166	27612
ISOPROPYL ALCOHOL	--	g/100cc	--	--
ACETONE	--	g/100cc	--	--
N-PROPANOL	0.0000	g/100cc	163024	46278
DFE	--	g/100cc	--	--
TFE	--	g/100cc	--	--

FID2

Name	Conc.	Unit	Area	Height
ACETALDEHYDE	--	g/100cc	--	--
METHANOL	--	g/100cc	--	--
ETHANOL	0.1960	g/100cc	66289	32956
ACETONE	--	g/100cc	--	--
ISOPROPYL ALCOHOL	--	g/100cc	--	--
N-PROPANOL	0.0000	g/100cc	169877	64255
DFE	--	g/100cc	--	--
TFE	--	g/100cc	--	--

Sample Name : QC-2-1-B
 Vial # : 27
 Data Filename : QC-2-1-B_432021_027.gcd
 Method Filename : ALCOHOL.gcm
 Batch Filename : 4-3-21 POST RUN.gcb
 Date Acquired : 4/3/2021 3:16:31 PM
 Date Processed : 4/5/2021 8:22:09 AM

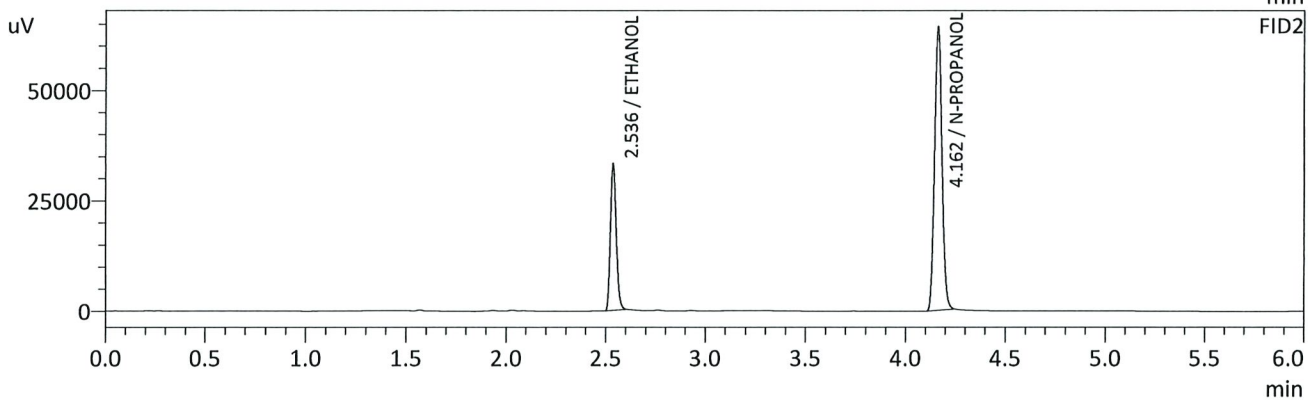
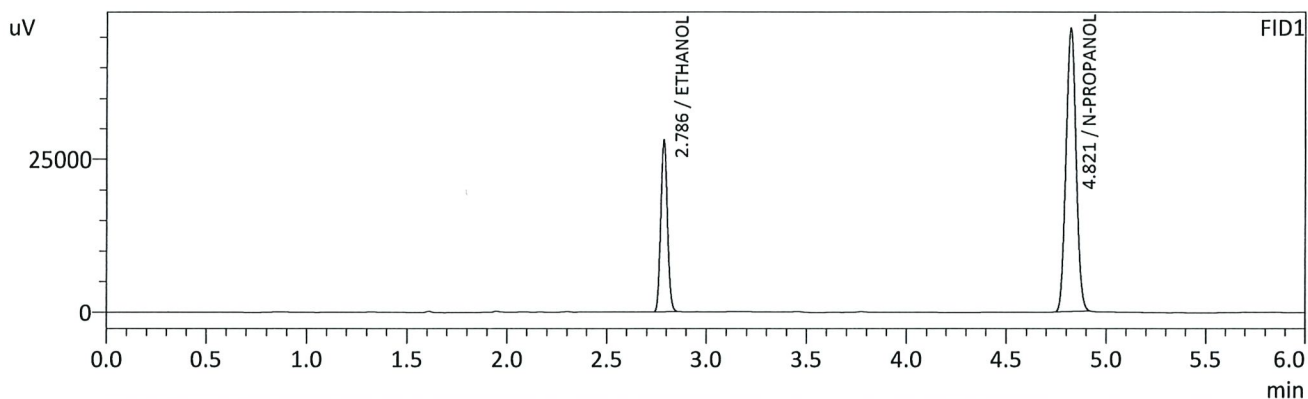

FID1

Name	Conc.	Unit	Area	Height
METHANOL	--	g/100cc	--	--
ACETALDEHYDE	--	g/100cc	--	--
ETHANOL	0.1988	g/100cc	65280	27661
ISOPROPYL ALCOHOL	--	g/100cc	--	--
ACETONE	--	g/100cc	--	--
N-PROPANOL	0.0000	g/100cc	162353	46153
DFE	--	g/100cc	--	--
TFE	--	g/100cc	--	--

FID2

Name	Conc.	Unit	Area	Height
ACETALDEHYDE	--	g/100cc	--	--
METHANOL	--	g/100cc	--	--
ETHANOL	0.1974	g/100cc	66409	33128
ACETONE	--	g/100cc	--	--
ISOPROPYL ALCOHOL	--	g/100cc	--	--
N-PROPANOL	0.0000	g/100cc	168953	63901
DFE	--	g/100cc	--	--
TFE	--	g/100cc	--	--

CR

Sample Name : INT STD BLK 3
 Vial # : 44
 Data Filename : INT STD BLK 3_432021_044.gcd
 Method Filename : ALCOHOL.gcm
 Batch Filename : 4-3-21 POST RUN.gcb
 Date Acquired : 4/3/2021 5:47:07 PM
 Date Processed : 4/5/2021 8:21:27 AM

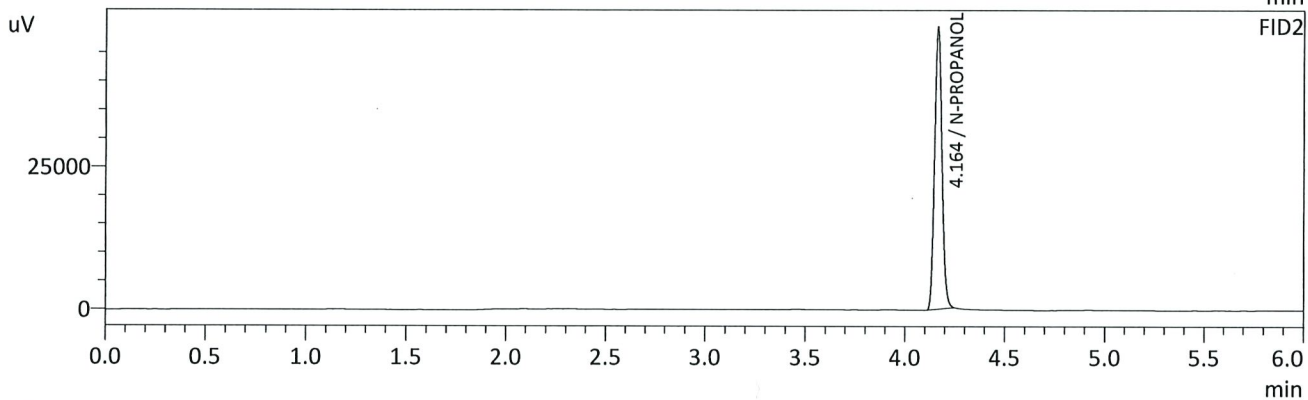
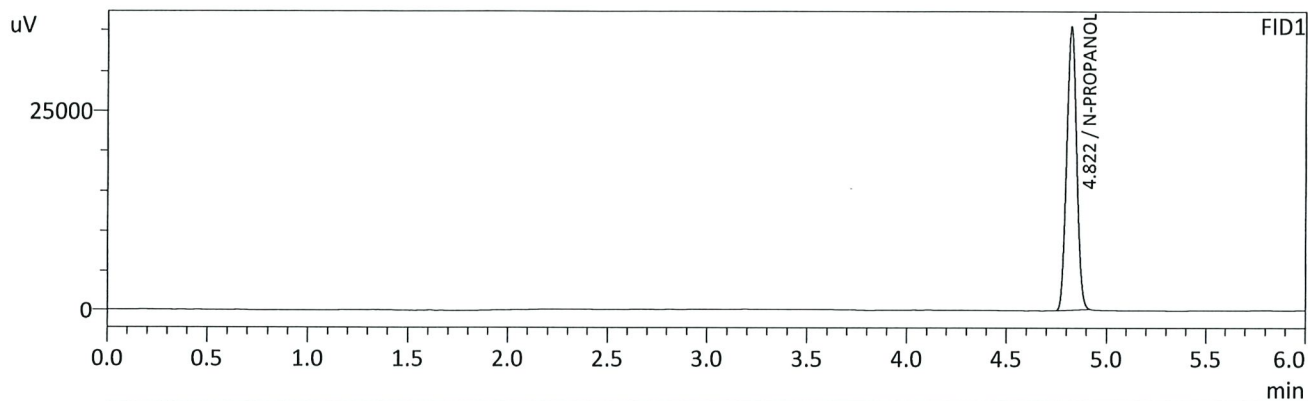

FID1

Name	Conc.	Unit	Area	Height
METHANOL	--	g/100cc	--	--
ACETALDEHYDE	--	g/100cc	--	--
ETHANOL	--	g/100cc	--	--
ISOPROPYL ALCOHOL	--	g/100cc	--	--
ACETONE	--	g/100cc	--	--
N-PROPANOL	0.0000	g/100cc	122330	35313
DFE	--	g/100cc	--	--
TFE	--	g/100cc	--	--

FID2

Name	Conc.	Unit	Area	Height
ACETALDEHYDE	--	g/100cc	--	--
METHANOL	--	g/100cc	--	--
ETHANOL	--	g/100cc	--	--
ACETONE	--	g/100cc	--	--
ISOPROPYL ALCOHOL	--	g/100cc	--	--
N-PROPANOL	0.0000	g/100cc	128373	49214
DFE	--	g/100cc	--	--
TFE	--	g/100cc	--	--

Handwritten signature

Sample Name : DFE
 Vial # : 45
 Data Filename : DFE_432021_045.gcd
 Method Filename : ALCOHOL.gcm
 Batch Filename : 4-3-21 POST RUN.gcb
 Date Acquired : 4/3/2021 5:55:54 PM
 Date Processed : 4/5/2021 8:21:23 AM

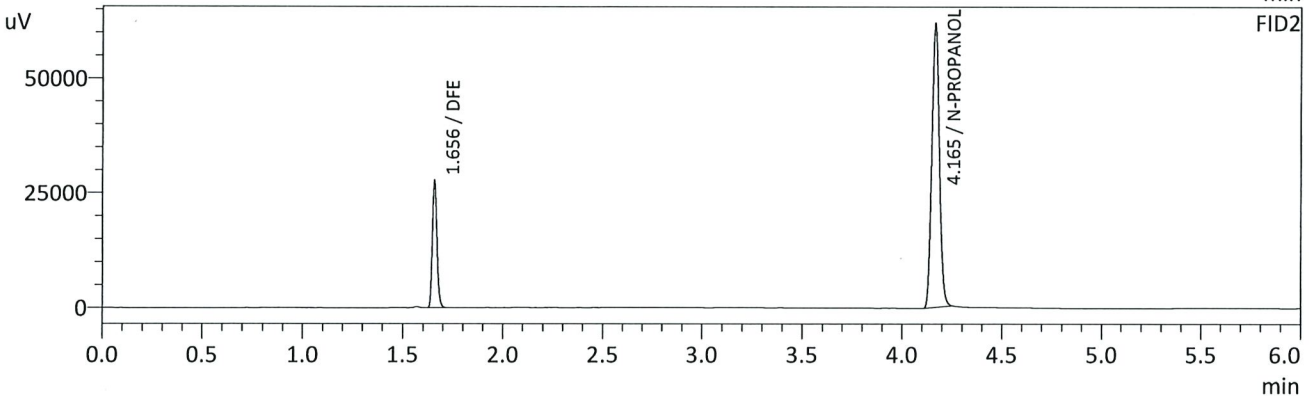
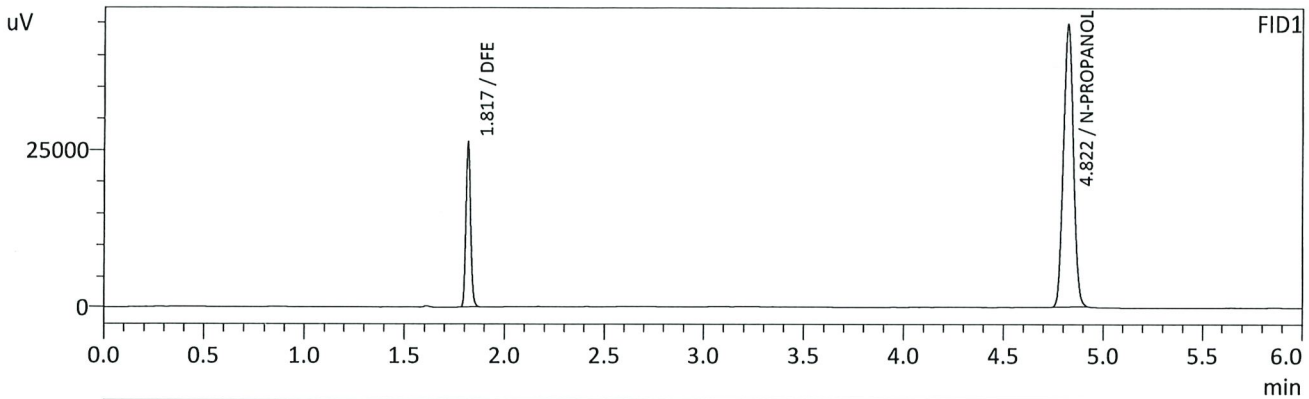

FID1

Name	Conc.	Unit	Area	Height
METHANOL	--	g/100cc	--	--
ACETALDEHYDE	--	g/100cc	--	--
ETHANOL	--	g/100cc	--	--
ISOPROPYL ALCOHOL	--	g/100cc	--	--
ACETONE	--	g/100cc	--	--
N-PROPANOL	0.0000	g/100cc	156061	44685
DFE	0.0000	g/100cc	42722	26106
TFE	--	g/100cc	--	--

FID2

Name	Conc.	Unit	Area	Height
ACETALDEHYDE	--	g/100cc	--	--
METHANOL	--	g/100cc	--	--
ETHANOL	--	g/100cc	--	--
ACETONE	--	g/100cc	--	--
ISOPROPYL ALCOHOL	--	g/100cc	--	--
N-PROPANOL	0.0000	g/100cc	162014	61791
DFE	0.0000	g/100cc	44447	27292
TFE	--	g/100cc	--	--

Handwritten signature

Region 5 Pocatello Blood Alcohol Analysis Batch Table

Shimadzu Nexis GC-2030 Serial Number: C12255850662

Shimadzu HS-20 Serial Number: C12595700014

LabSolutions Version 5.98

Copyright (C) 2008-2019 Shimadzu Corporation. All rights reserved.

Vial#	Sample Name	Sample Type	Method File	Data File	Level#
1	INT STD BLK 1	0:Unknown	ALCOHOL.gcm	INT STD BLK 1_432021_001.gcd	0
2	MULTI-COMP MIX	0:Unknown	ALCOHOL.gcm	MULTI-COMP MIX_432021_002.gcd	1
3	INT STD BLK 2	0:Unknown	ALCOHOL.gcm	INT STD BLK 2_432021_003.gcd	0
4	QC-1-1-A	0:Unknown	ALCOHOL.gcm	QC-1-1-A_432021_004.gcd	0
5	QC-1-1-B	0:Unknown	ALCOHOL.gcm	QC-1-1-B_432021_005.gcd	0
6	0.08 QA - A	0:Unknown	ALCOHOL.gcm	0.08 QA - A_432021_006.gcd	0
7	0.08 QA - B	0:Unknown	ALCOHOL.gcm	0.08 QA - B_432021_007.gcd	0
8	M2021-1270-1-A	0:Unknown	ALCOHOL.gcm	M2021-1270-1-A_432021_008.gcd	0
9	M2021-1270-1-B	0:Unknown	ALCOHOL.gcm	M2021-1270-1-B_432021_009.gcd	0
10	M2021-1312-1-A	0:Unknown	ALCOHOL.gcm	M2021-1312-1-A_432021_010.gcd	0
11	M2021-1312-1-B	0:Unknown	ALCOHOL.gcm	M2021-1312-1-B_432021_011.gcd	0
12	M2021-1319-2-A	0:Unknown	ALCOHOL.gcm	M2021-1319-2-A_432021_012.gcd	0
13	M2021-1319-2-B	0:Unknown	ALCOHOL.gcm	M2021-1319-2-B_432021_013.gcd	0
14	P2021-0874-1-A	0:Unknown	ALCOHOL.gcm	P2021-0874-1-A_432021_014.gcd	0
15	P2021-0874-1-B	0:Unknown	ALCOHOL.gcm	P2021-0874-1-B_432021_015.gcd	0
16	P2021-0897-1-A	0:Unknown	ALCOHOL.gcm	P2021-0897-1-A_432021_016.gcd	0
17	P2021-0897-1-B	0:Unknown	ALCOHOL.gcm	P2021-0897-1-B_432021_017.gcd	0
18	P2021-0898-1-A	0:Unknown	ALCOHOL.gcm	P2021-0898-1-A_432021_018.gcd	0
19	P2021-0898-1-B	0:Unknown	ALCOHOL.gcm	P2021-0898-1-B_432021_019.gcd	0
20	P2021-0935-1-A	0:Unknown	ALCOHOL.gcm	P2021-0935-1-A_432021_020.gcd	0
21	P2021-0935-1-B	0:Unknown	ALCOHOL.gcm	P2021-0935-1-B_432021_021.gcd	0
22	P2021-0936-1-A	0:Unknown	ALCOHOL.gcm	P2021-0936-1-A_432021_022.gcd	0
23	P2021-0936-1-B	0:Unknown	ALCOHOL.gcm	P2021-0936-1-B_432021_023.gcd	0
24	P2021-0937-1-A	0:Unknown	ALCOHOL.gcm	P2021-0937-1-A_432021_024.gcd	0
25	P2021-0937-1-B	0:Unknown	ALCOHOL.gcm	P2021-0937-1-B_432021_025.gcd	0
26	QC-2-1-A	0:Unknown	ALCOHOL.gcm	QC-2-1-A_432021_026.gcd	0
27	QC-2-1-B	0:Unknown	ALCOHOL.gcm	QC-2-1-B_432021_027.gcd	0
28	P2021-0938-1-A	0:Unknown	ALCOHOL.gcm	P2021-0938-1-A_432021_028.gcd	0
29	P2021-0938-1-B	0:Unknown	ALCOHOL.gcm	P2021-0938-1-B_432021_029.gcd	0
30	P2021-0973-1-A	0:Unknown	ALCOHOL.gcm	P2021-0973-1-A_432021_030.gcd	0
31	P2021-0973-1-B	0:Unknown	ALCOHOL.gcm	P2021-0973-1-B_432021_031.gcd	0
32	P2021-0988-1-A	0:Unknown	ALCOHOL.gcm	P2021-0988-1-A_432021_032.gcd	0
33	P2021-0988-1-B	0:Unknown	ALCOHOL.gcm	P2021-0988-1-B_432021_033.gcd	0
34	P2021-0994-1-A	0:Unknown	ALCOHOL.gcm	P2021-0994-1-A_432021_034.gcd	0
35	P2021-0994-1-B	0:Unknown	ALCOHOL.gcm	P2021-0994-1-B_432021_035.gcd	0
36	P2021-1014-1-A	0:Unknown	ALCOHOL.gcm	P2021-1014-1-A_432021_036.gcd	0
37	P2021-1014-1-B	0:Unknown	ALCOHOL.gcm	P2021-1014-1-B_432021_037.gcd	0
38	P2021-1023-1-A	0:Unknown	ALCOHOL.gcm	P2021-1023-1-A_432021_038.gcd	0
39	P2021-1023-1-B	0:Unknown	ALCOHOL.gcm	P2021-1023-1-B_432021_039.gcd	0
40	P2021-1025-1-A	0:Unknown	ALCOHOL.gcm	P2021-1025-1-A_432021_040.gcd	0
41	P2021-1025-1-B	0:Unknown	ALCOHOL.gcm	P2021-1025-1-B_432021_041.gcd	0
42	QC1-2-A	0:Unknown	ALCOHOL.gcm	QC1-2-A_432021_042.gcd	0
43	QC1-2-B	0:Unknown	ALCOHOL.gcm	QC1-2-B_432021_043.gcd	0
44	INT STD BLK 3	0:Unknown	ALCOHOL.gcm	INT STD BLK 3_432021_044.gcd	0
45	DFE	0:Unknown	ALCOHOL.gcm	DFE_432021_045.gcd	0